



Model: **NINE50**

Community: **Westside Stage 1**
 Address: **576 Front Street W.**
 Legal Lot:

Material: **1626**
 Unit/Lot #: **1806E**

Framing Customs

CUSTOM OPTION 1	
CUSTOM OPTION 1 DESCRIPTION	1. INCREASE FRIDGE OPENING TO
CUSTOM OPTION 1 DESCRIPTION	2. 36", REDUCE UPPER CABINET
CUSTOM OPTION 1 DESCRIPTION	3. ADJ. TO OVEN TOWER TO 28"
CUSTOM OPTION 1 DESCRIPTION	4. INCREASE SINK CAB. TO 28"
CUSTOM OPTION 1 DESCRIPTION	5. AS PER DRAWING
CUSTOM OPTION 1 DESCRIPTION	PCR-SUITE1806E-01-01

Framing Selections

CABINETRY

ADD OPTIONAL KITCHEN ISLAND	Add 24" X 66" island with 4 doors and overhang.
-----------------------------	---

PLUMBING

PLUMBING OPTION	CONVERT TUB TO WALK-IN SHOWER
CONVERT TUB TO SHOWER LOCATION	ENSUITE PLUMBING OPTION
SHOWER NICHE	Prefabricated shower niche approx 12" tall x 20" wide x 3.5" deep, equivalent to Schluter Kerdi-Board Model KB 12 SN 305 508 A1
SHOWER NICHE QTY	1
SHOWER NICHE NOTES	APPROX 48" AFF
SHOWER NICHE NOTES	ENSUITE
SHOWER NICHE NOTES	LOCATION TBD ON SITE
LAVATORY SINK	Cantrio Koncepts PS-106 undermount sink in white finish.
LAVATORY SINK NOTES	ENSUITE 2 MAIN BATH 1
BATHROOM FAUCET	Moen, Align, single lever high arc lavatory faucet, chrome finish #6190.
MOEN ALN 1 LVR HGH ARC CHR QTY	3
MOEN ALN 1 LVR HGH ARC CHR NTS	ENSUITE 2 MAIN BATH 1
SHOWER FITTINGS	Moen 90 Degree TS2712 chrome Posi-temp® shower only.
SHOWER FITTINGS	Moen 90 Degree Handshower on slide bar with 90 Degree wall rain showerhead in chrome. Shower only.
MOEN 90D CHR POSI-TEMP SHW QTY	1
MOEN 90D CHR POSI-TEMP SHW NTS	MAIN BATH
MOEN 90D HDSH SHWHD SL SHW QTY	1
MOEN 90D HDSH SHWHD SL SHW NTS	ENSUITE
KITCHEN SINK	BLANCO QUATRUS U1 22" X 18"
KITCHEN FAUCET	Moen Align one-handle high arc pull-down kitchen faucet, chrome finish, 7565.
FRIDGE WATERLINE ROUGH IN	PLUMBING R/I FOR FRIDGE

ELECTRICAL

FIXTURE OPTIONS	ADD CAPPED CEILING OUTLET
FIXTURE OPTIONS	ADD BATH SCONCE LIGHT FIXTURE
ADD CAPPED CEILING OUTLET	Add capped ceiling outlet on existing switch. Fixture not included.
ADD CAPPED CEILING OUTLET	Add capped ceiling outlet on existing switch, sever receptacle. Receptacle remains without connection to switch. Fixture not included.
ADD CAPPED CEILING OUTLET	Add capped ceiling outlet on new single pole switch. Fixture not included.
ADD CPD OUTLET, EXST SWTCH QTY	2
ADD CPD OUTLET, EXST SWTCH NTS	ENSUITE AND MAIN BATH
ADD CPD OTLT,XST SWTCH,SVR QTY	3
ADD CPD OTLT,XST SWTCH,SVR NTS	MASTER, 2ND BED 3RD BED
ADD CPD OUTLET, SNGL SWTCH QTY	1
ADD CPD OUTLET, SNGL SWTCH NTS	LIVING ROOM
ADD BATH SCONCE LIGHT FIXTURE	Add bath wall sconce fixture on existing switch.
ADD WLL SCONCE, EXST SWTCH QTY	1
ADD WLL SCONCE, EXST SWTCH NTS	ENSUITE
RECEPTACLE OPTION	Add wall duplex receptacle. Does not include GFI or specialty receptacles.
RECEPTACLE OPTION	Add 2 electrical boxes and 1-1/4" conduit and pull string and blocking for wall-mounted TV (Receptacle not included).
ADD WALL DUPLEX RCPT QTY	1



Customer Selections for Construction

Model: **NINE50**

Community: **Westside Stage 1**
Address: **576 Front Street W.**
Legal Lot:

Material: **1626**
Unit/Lot #: **1806E**

ADD WALL DUPLEX RCPT NOTES	AS PER ELEVATION/FLOORPLAN
ADD 2 EL BXS W PSTRNG,BLKG QTY	1
ADD 2 EL BXS W PSTRNG,BLKG NTS	AS PER ELEVATION/FLOORPLAN
KITCHEN APPLIANCES	
REFRIGERATORS	DELETE REFRIGERATOR
DISHWASHERS	BOSCH DW 24" PNL-RDY SHV4ATB3UC
ELECTRIC COOKTOPS	Porter & Charles CC60 electric cooktop
ELECTRIC WALL OVENS	Whirlpool WOS52EM4AS 24" electric wall oven.
MICROWAVES	Panasonic NNSD797S microwave w/ AEG trim kit MWTK60
HOOD FANS	AEG Perfekt-Glide-24 retractable visor hood fan
LAUNDRY APPLIANCES	
DRYERS	Blomberg DV17542NBL00 24" front load dryer.
WASHERS	Blomberg WM77120NBL00 24" front load washer.
Finishing Selections	
LIVING AREA FLOOR	
LIVING AREA FLOOR TYPE	VINYL
LIVING AREA FLOOR SER	EVERWOOD PREMIER
LIVING AREA FLOOR COLOR	BEACH HOUSE EW23001
THROUGHOUT	
INTERIOR TRIM	UP TO 1000 SF
BASEBOARD	4 IN. SQUARE BASEBOARD
CASING	BEVELLED
BACKBAND	N/A
INTERIOR DOORS	Jeld-Wen Madison 1 panel moulded door.
INTERIOR DOORS QTY	4
INTERIOR DOORS NOTES	AS PER FLOORPLAN
CLOSET SLIDING DOORS	White painted closet sliding doors with white gloss metal frame & fascia.
CLOSET SLIDING DOORS	Frameless mirror with mirrored fascia and chrome hardware.
WHT PNTD W MTL FRM FASCIA SIZE	White painted closet sliding doors with white gloss metal frame & fascia, size A.
WHT PNTD W MTL FRM FASCIA SIZE	White painted closet sliding doors with white gloss metal frame & fascia, size B.
WHT PTD W MTL FRM FSC SZ A QTY	1
WHT PTD W MTL FRM FSC SZ A NTS	3RD BEDROOM
WHT PTD W MTL FRM FSC SZ B QTY	1
WHT PTD W MTL FRM FSC SZ B NTS	2ND BEDROOM
FRMLS MIRR W MIRR FASCIA SIZE	Frameless mirror with mirrored fascia and chrome hardware, size B.
FRMLS MIRR W MIRR FASCIA SIZE	Frameless mirror with mirrored fascia and chrome hardware, size E.
FRMLS MR W MR FASCIA SZ B QTY	2
FRMLS MR W MR FASCIA SZ B NTS	MASTER BEDROOM
FRMLS MR W MR FASCIA SZ E QTY	1
FRMLS MR W MR FASCIA SZ E NTS	ENTRANCE
KITCHEN BACKSPLASH	
KITCHEN BACKSPLASH TILE TYPE	TILE
BACKSPLASH SER	CRISTALLO 2X11.7 GLASS
BACKSPLASH COLOR	CHARCOAL GREY GLOSS
KITCHEN CABINET	
KITCHEN CABINET SPECIES	PREMIUM SOLID COLOURS
KITCHEN CABINET PROFILE	SLAB DOOR W TAPED EDGE
KITCHEN CABINET FINISH	HG_1004 ANTHRACITE GLOSS
KITCHEN ISLAND CAB SPECIES	PREMIUM SOLID COLOURS
KITCHEN ISLAND CAB PROFILE	SLAB DOOR W TAPED EDGE
KITCHEN ISLAND CAB FINISH	HG_1004 ANTHRACITE GLOSS
KITCHEN CB DR HRD TYPE	HANDLES
KITCHEN CB DR HRD FINISH	BRUSHED
KITCHEN CB DR HRD CODE	B14-160NB

**Customer Selections for Construction**Model: **NINE50**Community: **Westside Stage 1**
Address: **576 Front Street W.**
Legal Lot:Material: **1626**
Unit/Lot #: **1806E**

KITCHEN CB DR HRD QTY	19
KITCHEN CB DR HRD NOTES	AS PER KITCHEN PLAN + ISLAND
KITCHEN COUNTER	
KITCHEN COUNTER TYPE	STONE
KITCHEN COUNTER COLOR	6600 NOUGAT CAESARSTONE
KITCHEN COUNTERTOP EDGE	DOUBLE THICKNESS MITRED
KITCHEN ISLAND COUNTER TYPE	STONE
KITCHEN ISLAND COUNTER COLOR	6600 NOUGAT CAESARSTONE
KITCHEN ISLAND COUNTERTOP EDGE	DOUBLE THICKNESS MITRED
ENSUITE FLOOR	
ENSUITE FLOOR TYPE	FLOOR TILE
ENSUITE FLOOR SER	REGAL 12X24
ENSUITE FLOOR COLOR	ROYALE NERO POLISHED
ENSUITE SHWR FLOOR SER	QUEBEC 2X2 UNGLAZED MOSAIC
ENSUITE SHWR FLOOR CLR	BLACK FLECK
ENSUITE WALL TILE	
ENSUITE SHWR WALL TILE TYPE	BATH TILE
ENSUITE SHWR TILE SER	COLOUR AND DIM 4X16
ENSUITE SHWR TILE COLOR	ARCTIC WHITE MATTE
ENSUITE CABINET	
ENSUITE CAB SPECIES	PREMIUM SOLID COLOURS
ENSUITE CAB PROFILE	SLAB DOOR W TAPED EDGE
ENSUITE CAB FINISH	LA_SHG WHITE GLOSS
ENSUITE CB DR HRD TYPE	HANDLES
ENSUITE CB DR HRD FINISH	BRUSHED
ENSUITE CB DR HRD CODE	B14-160NB
ENSUITE CAB DOORS HARDWARE QTY	7
ENSUITE CAB DOORS HARDWARE NTS	AS PER BATHROOM PLAN
ENSUITE COUNTER	
ENSUITE COUNTER TYPE	STONE
ENSUITE COUNTER COLOR	4120 RAVEN CAESARSTONE
ENSUITE COUNTERTOP EDGE	SQUARE EDGE 19MM THICKNESS
ENSUITE SHOWER	
ENSUITE SHOWER SILL	Caesarstone Classico 4120 Raven.
MAIN BATH FLOOR	
MAIN BATH FLOOR TYPE	FLOOR TILE
MAIN BATH FLOOR SER	REGAL 12X24
MAIN BATH FLOOR COLOR	ROYALE NERO MATTE
MAIN BATH SHWR FLOOR CLR	MOTTLED GREY
MAIN BATH WALL TILE	
MAIN BATH SHWR WALL TILE TYPE	BATH TILE
MAIN BATH SHWR TILE SER	COLOUR AND DIM 4X16
MAIN BATH SHWR TILE COLOR	ARCTIC WHITE MATTE
MAIN BATH CABINET	
MAIN BATH CAB SPECIES	PREMIUM SOLID COLOURS
MAIN BATH CAB PROFILE	SLAB DOOR W TAPED EDGE
MAIN BATH CAB FINISH	LA_SSM 726 STORM GREY SUPER MA
MAIN BATH CB DR HRD TYPE	HANDLES
MAIN BATH CB DR HRD CODE	B14-160NB
MAIN BATH CB DR HRD FINISH	BRUSHED
MN BTH CAB DOOR HARDWARE QTY	5
MN BTH CAB DOOR HARDWARE NTS	AS PER BATHROOM PLAN
MAIN BATH COUNTER	
MAIN BATH COUNTER TYPE	STONE
MAIN BATH COUNTER COLOR	2141 BLIZZARD CAESARSTONE
MAIN BATH COUNTERTOP EDGE	SQUARE EDGE 19MM THICKNESS



Customer Selections for Construction

Model: **NINE50**

Community: **Westside Stage 1**

Address: **576 Front Street W.**

Legal Lot:

Material: **1626**

Unit/Lot #: **1806E**

MAIN BATH SHOWER

MAIN BATH SHOWER SILL

Caesarstone Classico 2141 Blizzard.

SCHEDULE - B

950

MINTO WEST SIDE

CONDOS AT FRONT + BATHURST

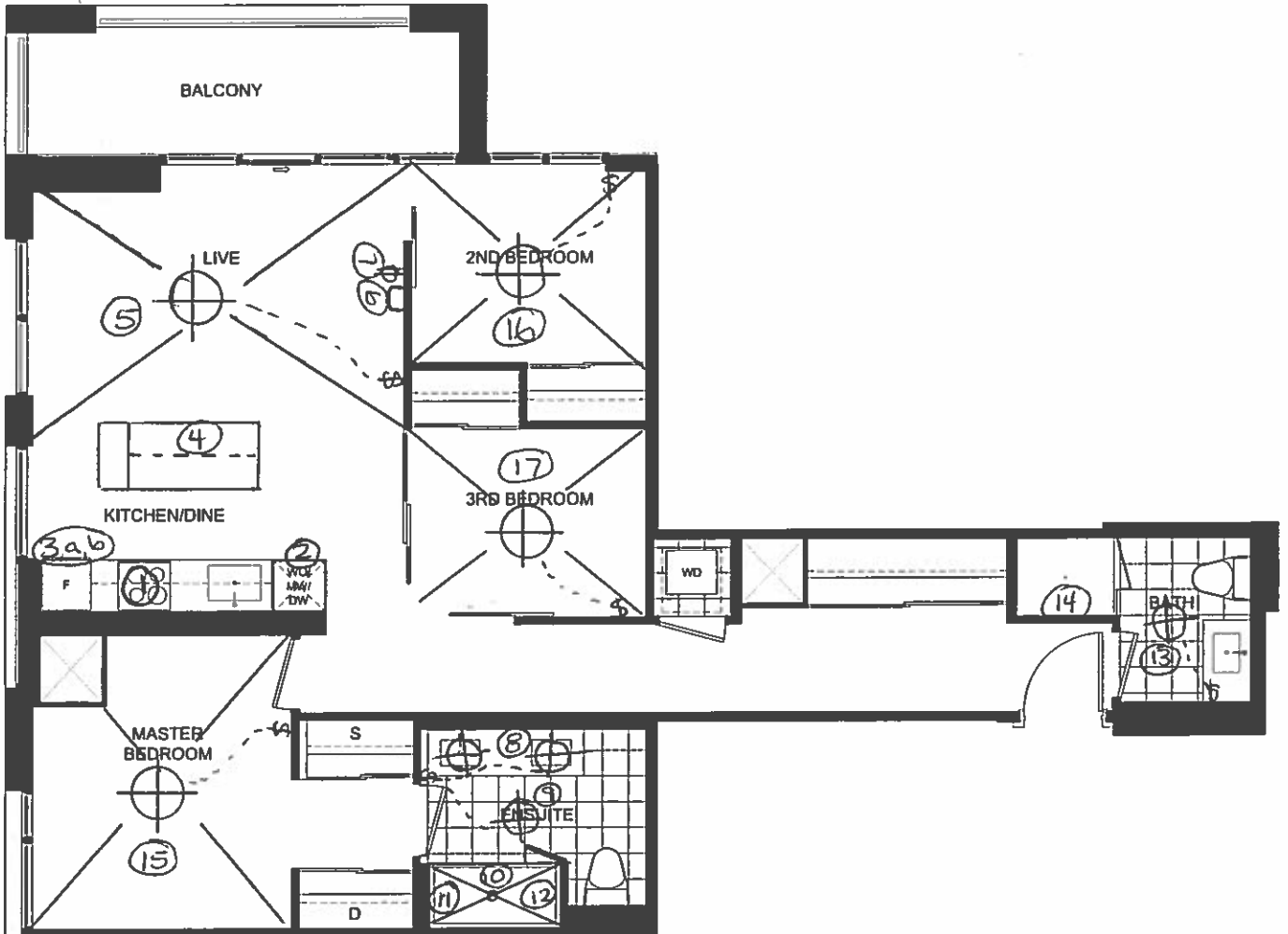

See attached notes

1806E

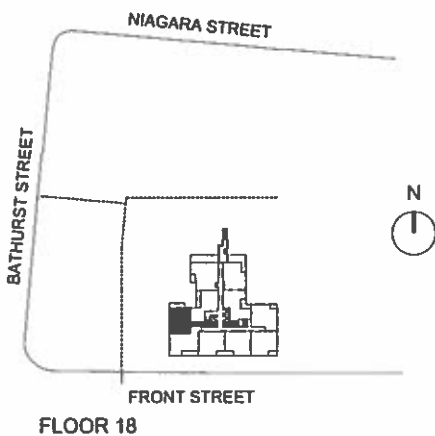

Suite: 1806E

1806E Floorplan Notes

Kitchen

1. Add 24" Porter and Charles cooktop
2. Add 24" Bosch dishwasher
3. Delete STD Refrigerator
 - a. Modify opening to accommodate 36" fridge (Homeowner to install) PCR-Suite-1806E-01-01
 - b. Add Waterline rough-in for future refrigerator
4. Add 24"x66" Island with 4 doors

Living

5. Add capped ceiling outlet on new single pole switch
6. Add 2 electrical boxes, conduit, pull string and blocking for future wall-mount TV
7. Add wall duplex receptacle approx. 54" AFF

Ensuite

8. Add Bath wall sconce fixture on existing switch, centre each sconce over each sink
9. Add capped ceiling outlet on existing switch, approx. centre
10. Convert Tub to walk-in shower
11. Add 90 Degree hand shower on slide bar with 90 Degree wall rain showerhead
12. Add shower niche approx. 48" AFF, location TBD on site

Main Bath

13. Add capped ceiling outlet on existing switch, approx.. centre
14. Add 90 Degree wall rain showerhead

Master Bedroom

15. Add capped ceiling outlet on existing switch, sever receptacle. Approx. centre

2nd Bedroom

16. Add capped ceiling outlet on existing switch, sever receptacle. Approx. centre

3rd Bedroom

17. Add capped ceiling outlet on existing switch, sever receptacle. Approx. centre



West Side Purchaser Change Request
WS-PCR-Suite 1806E-01_20DEC17 Summary

Date: 14-Dec-17

Suite # 1806E

Model: Nine50(950)

Sales Order # _____

PCR No.	Description
PCR-Suite1806E-01-01	Kitchen- Delete 24" standard fridge. Increase opening to accommodate 36" fridge. Fridge specs to follow. Reduce upper cabinet size adjacent to microwave/wall oven tower to 28". Increase sink cabinets to 28". See attached kitchen drawing.

Notes:

1. All finishes and fixtures as per builders' standard unless noted otherwise.
2. Prices are subject to change.

West Side Purchaser Change Request
 WS-PCR-Suite 1806E-01_20DEC17 -01

PCR-Suite1806E-01-01

	Location	Trade
Kitchen- Delete 24" standard fridge. Increase opening to accommodate 36" fridge. Fridge specs to follow. Reduce upper cabinet size adjacent to microwave/wall oven tower to 28". Increase sink cabinets to 28". See attached kitchen drawing.		
Enter Applicable Credits		
Total Credits		
Enter Applicable Costs		
Increase opening to accommodate 36" fridge. Fridge specs to follow.	Kitchen	Cabinets
Reduce upper cabinet size adjacent to microwave/wall oven tower 28".	Kitchen	Cabinets
Increase sink cabinet to 28".	Kitchen	Cabinets

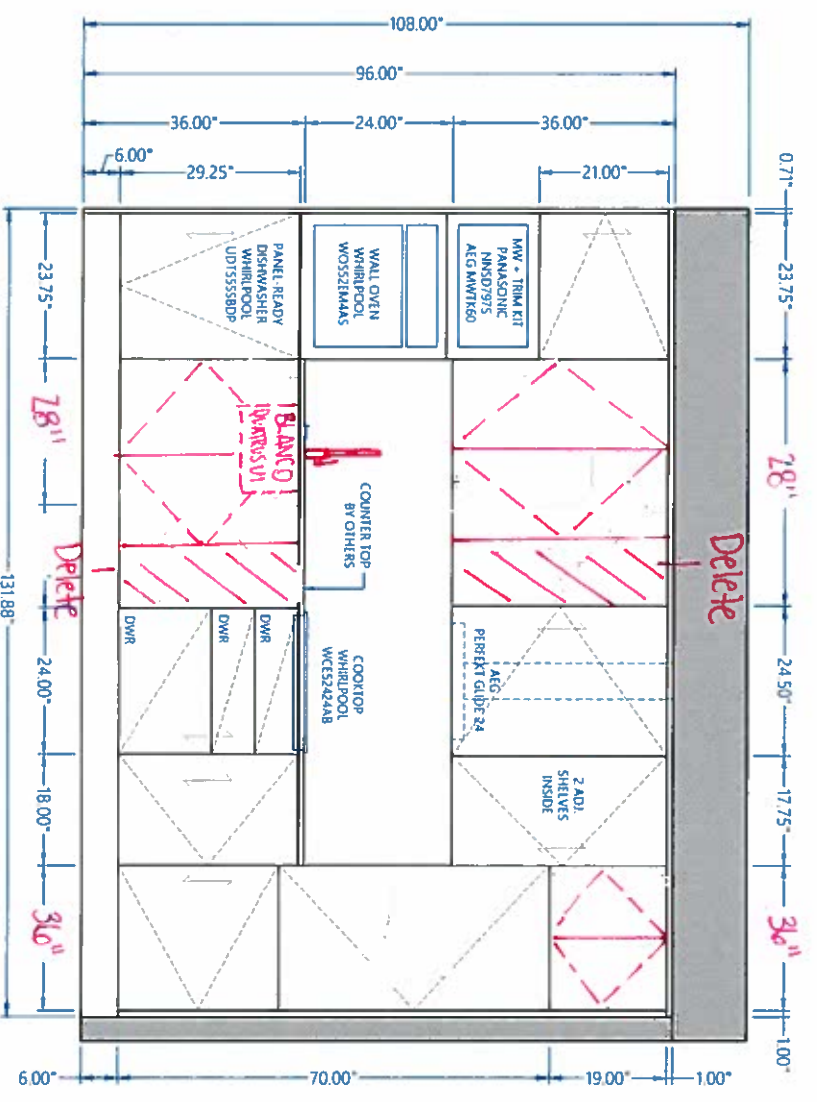
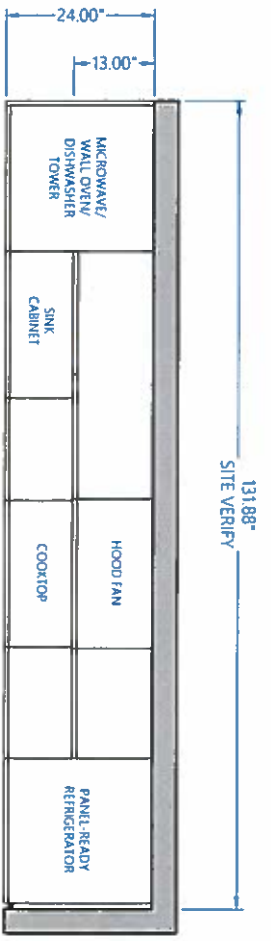

LivingArt
kitchens
LivingArt Kitchens Inc.
325 Eddystone Avenue
Toronto, ON M3N 1H8

Project:
Minto West Side Tower 1
580 Front Street
Toronto, ON

Drawing Name:
**Linear Kitchen w/
Oven Tower - Type B17**
Model #700, 667, 950

Units:
811AE
902E - 1502E
1706E, 1806E

Scale:
NTS
Date:
August 04, 2016/March 01, 2017/
March 07, 2017
March 28, 2017

Drawn / Checked by:
AH / YD



LivingArt Kitchens Inc.
325 Eddystone Avenue
Toronto, ON M3N 1H8

Project:
Minto West Side
580 Front Street &
85 Bathurst Street
Toronto, ON

Drawing Name:
Island Upgrade Shop
Drawing:
- 24" x 66" Island w/
4 Doors + Overhang

Scale:
NTS
Date:
January 30, 2017

Drawn / Checked by:
AH / TM

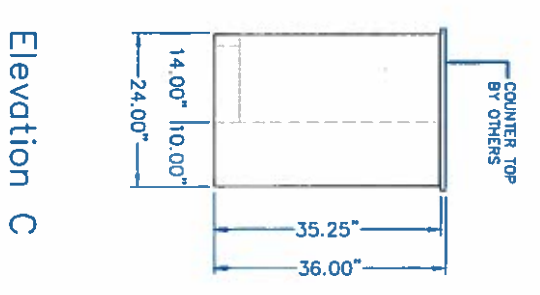
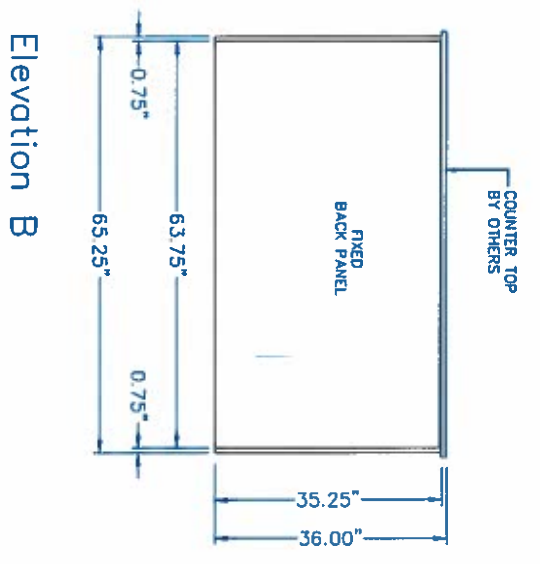
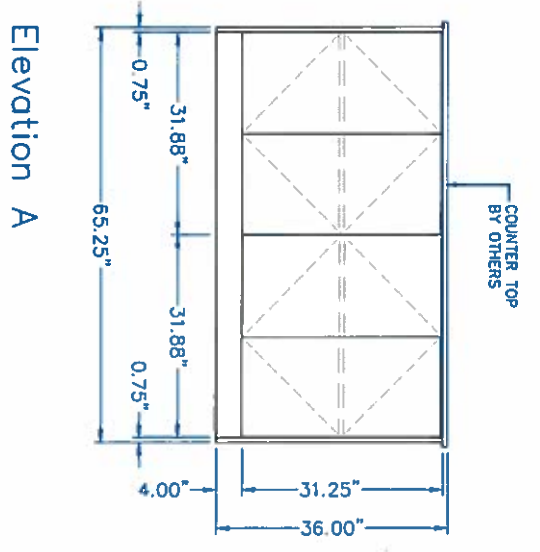
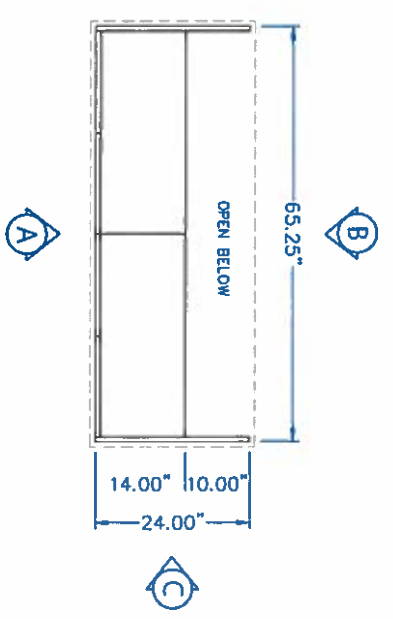

24" Panel Ready Dishwasher

Benchmark® Series – Panel Ready SHV9PT53UC



SHV9PT53UC
Panel Ready

Expandable wings on our flexible 3rd rack provide extra height to fit ramekins, measuring cups and extra-large utensils.

Features & Benefits

39 dBA: Quietest dishwasher brand.

A flexible 3rd rack with folding tines adds 30% more loading capacity.

A clean white light illuminates the interior when the door is open.

Water softener ensures optimally spot-free and shiny dishes.

AquaStop® Plus 4-Part leak protection prevents water damage 24/7.

General Properties

Number of wash cycles	6
Number of options	5
dBA	39
Third rack	Flexible
Rack adjustability	RackMatic®
Tub material	Stainless steel
Control type	SteelTouch™ Control
Concealed heating element	Yes
Leak protection system	24/7 AquaStop® Plus
Water softener	Yes
Five-level wash	Yes
ChildLock	No
Special features	Made in Germany, InfoLight®, Interior Light, Alternating Folding Tines, Flexible Silverware Basket, SpeedPerfect®

Efficiency

Water usage per cycle	2.2
Energy efficiency class	Tier 1
ENERGY STAR® qualified	Yes
Total annual energy consumption (kWh)	239
Total annual water consumption (g)	624



Capacity

Number of place settings 15

Technical Details

Watts (W)	1300 W
Current (A)	12 Amps
Volts (V)	120 V
Frequency (Hz)	60 Hz
Power cord length	63"
Minimum water pressure (lb/sin)	7
Length inlet hose (in)	55"
Length outlet hose (in)	88 5/8"

Dimensions & Weight

Overall appliance dimensions (HxWxD)(in)	34 1/8" x 23 9/16" x 21 5/8"
Required cutout size (HxWxD) (in)	34 1/8" x 24" x 24"
Adjustable feet	Yes
Net weight (lbs)	113 lbs

Accessories—Optional

Dishwasher Softener Salt (4.4 lbs)	SGZ9091UC
Dishwasher Supply and Drainage Hose Extension 76 3/4"	SGZ1010UC
Dishwasher Accessory Kit	SMZ5000
Stainless Steel Door with Stainless Steel Straight Bar Handle	SHZ1008UC

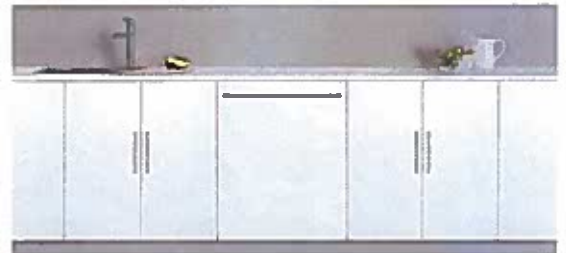

For help and assistance with Bosch accessories please visit: www.bosch-eshop.com/eshop/bosch/us or call 1-800-944-2904 Mon-Fri 5am to 6pm PST Sat 6am to 3pm PST

Notes: All height, width and depth dimensions are shown in inches. BSH reserves the absolute and unrestricted right to change product materials and specifications, at any time, without notice. Consult the product's installation instructions for final dimensional data and other details prior to making cutout. Applicable product warranty can be found in accompanying product literature or you may contact your account manager for further details.

Warranties: Bosch warrants that the Product is free from defects in materials and workmanship for a period of three hundred and sixty-five (365) days from the date of purchase. The foregoing timeline begins to run upon the date of purchase, and shall not be stalled, tolled, extended, or suspended, for any reason whatsoever. This Product is also warranted to be free from cosmetic defects in material and workmanship (such as scratches of stainless steel, paint/porcelain blemishes, chip, dents, or other damage to the finish) of the Product, for a period of thirty (30) days from the date of purchase or closing date for new construction. This cosmetic warranty excludes slight color variations due to inherent differences in painted and porcelain parts, as well as differences caused by kitchen lighting, product location, or other similar factors. This cosmetic warranty specifically excludes any display, floor, "As Is", or "B" stock appliances.

For more information on our entire line of products, go to www.bosch-home.com/us or call 1-800-944-2904

© BSH Home Appliances Corporation. All rights reserved. Bosch is a registered trademark of Robert Bosch GmbH.

09/15

24" Panel Ready Dishwasher

Benchmark® Series – Panel Ready SHV9PT53UC



Installation Details

- 23 5/8" (600 mm) without decor strips
- ** measured from the bottom edge of the countertop panel thickness recommended 3/4" (20 mm).

This dishwasher can accept custom door panel weights ranging from 7 to 24 lbs; however, the dishwasher comes from the factory ready for custom panel door weights from 11 to 18 lbs. If you plan on using a door panel that is not 11 to 18 lbs, please contact customer service at (800) 944-2904.

- *** 24" (610 mm) wide panel may be used depending on cabinet design

Note: Refer to installation template for mounting hardware locations measurements in inches (mm)

Included:

- Pre-connected drain hose
- Pre-connected AquaStop® inlet hose
- Toe-kick
- Power cord with junction box

Drain hose: 63" (160 cm)	Drain hose: 59" (150 cm)
Water inlet hose: 55" (140 cm)	Water inlet hose: 47" (120 cm)
Electrical junction box: 11 3/4" (30 cm)	Electrical junction box: 29 1/2" (75 cm)

All connections are at the rear of the appliance. Extension for drain hose available as accessory. Power cord for connection to electrical outlet (3-prong plug) available as accessory.

Note: Cutout required on left or right cabinet wall, depending on location of water inlet, drain and electrical connection

Power cord with junction box included

Example of Hardwire Installation

Note: Cutout required on left or right cabinet wall, depending on location of water inlet, drain and electrical connection

Power cord with junction box included

Example of an Electrical Receptacle Installation

For help and assistance with Bosch accessories please visit: www.bosch-eshop.com/eshop/bosch/us or call 1-800-944-2904 Mon-Fri 5am to 6pm PST Sat 6am to 3pm PST

Notes: All height, width and depth dimensions are shown in inches. BSH reserves the absolute and unrestricted right to change product materials and specifications, at any time, without notice. Consult the product's installation instructions for final dimensional data and other details prior to making cutout. Applicable product warranty can be found in accompanying product literature or you may contact your account manager for further details.

Warranties: Bosch warrants that the Product is free from defects in materials and workmanship for a period of three hundred and sixty-five (365) days from the date of purchase. The foregoing timeline begins to run upon the date of purchase, and shall not be stalled, tolled, extended, or suspended, for any reason whatsoever. This Product is also warranted to be free from cosmetic defects in material and workmanship (such as scratches of stainless steel, paint/porcelain blemishes, chip, dents, or other damage to the finish) of the Product, for a period of thirty (30) days from the date of purchase or closing date for new construction. This cosmetic warranty excludes slight color variations due to inherent differences in painted and porcelain parts, as well as differences caused by kitchen lighting, product location, or other similar factors. This cosmetic warranty specifically excludes any display, floor, "As Is", or "B" stock appliances.

For more information on our entire line of products, go to www.bosch-home.com/us or call 1-800-944-2904

© BSH Home Appliances Corporation. All rights reserved. Bosch is a registered trademark of Robert Bosch GmbH.

24" Panel Ready Dishwasher

Benchmark® Series – Panel Ready SHV9PT53UC



Installation Details

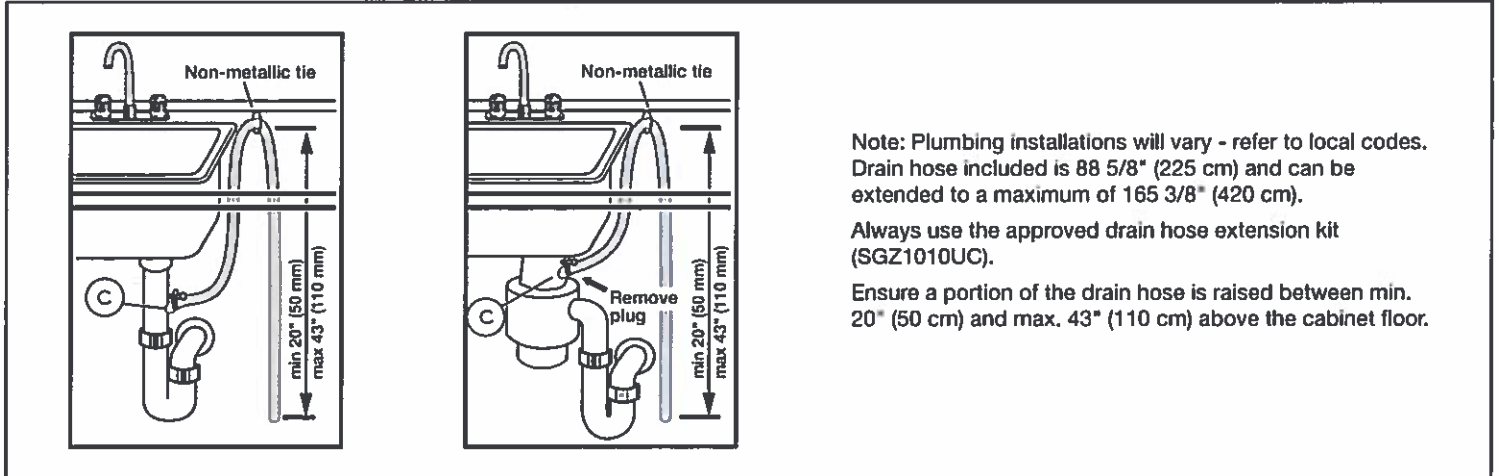

For help and assistance with Bosch accessories please visit: www.bosch-eshop.com/eshop/bosch/us or call 1-800-944-2904 Mon-Fri 5am to 6pm PST Sat 6am to 3pm PST

Notes: All height, width and depth dimensions are shown in inches. BSH reserves the absolute and unrestricted right to change product materials and specifications, at any time, without notice. Consult the product's installation instructions for final dimensional data and other details prior to making cutout. Applicable product warranty can be found in accompanying product literature or you may contact your account manager for further details.

Warranties: Bosch warrants that the Product is free from defects in materials and workmanship for a period of three hundred and sixty-five (365) days from the date of purchase. The foregoing timeline begins to run upon the date of purchase, and shall not be stalled, tolled, extended, or suspended, for any reason whatsoever. This Product is also warranted to be free from cosmetic defects in material and workmanship (such as scratches of stainless steel, paint/porcelain blemishes, chip, dents, or other damage to the finish) of the Product, for a period of thirty (30) days from the date of purchase or closing date for new construction. This cosmetic warranty excludes slight color variations due to inherent differences in painted and porcelain parts, as well as differences caused by kitchen lighting, product location, or other similar factors. This cosmetic warranty specifically excludes any display, floor, "As Is", or "B" stock appliances.

For more information on our entire line of products, go to www.bosch-home.com/us or call 1-800-944-2904

© BSH Home Appliances Corporation. All rights reserved. Bosch is a registered trademark of Robert Bosch GmbH.

09/15

CC60V

24" CERAMIC ELECTRIC COOKTOP

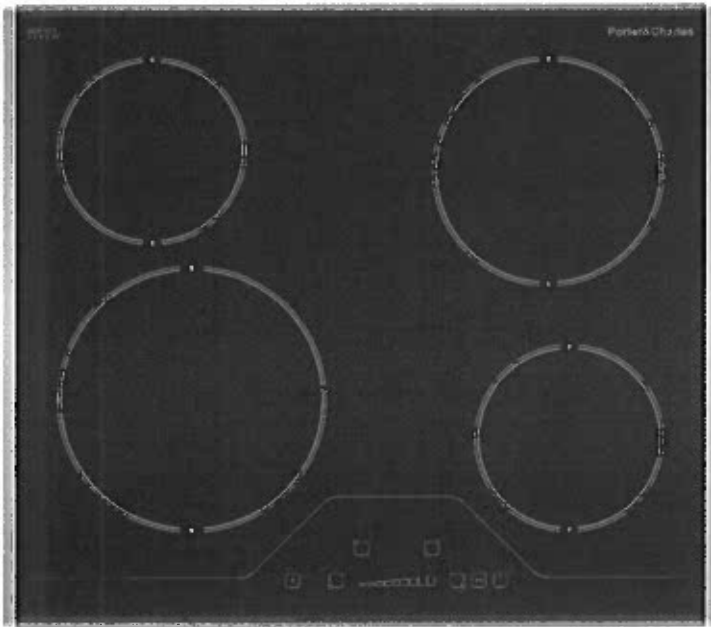

COOKTOP FEATURES

- 24" (60cm) Ceramic Electric Cooktop
- Stainless steel trim on sides, beveled glass on front and back edges
- Touch Controls
- 4 Electrical zones
- LED display indicating power level
- Adjustable time – max 99 minutes
- Stop + Go function
- Child safety lock
- Residual heat indicator
- 2" deep for easy installation

COOKTOP PERFORMANCE

- 4 Hi-Lite Zones
 - 2 x 16cm Single Zone: 1200 Watts
 - 1 x 19cm Double Zone: 1700 Watts
 - 1 x 22cm Single Zone: 2300 Watts

COOKTOP DIMENSIONS

- D: 20^{1/2}" • W: 23^{5/16}"
- D: 521 mm • W: 592 mm

CUT-OUT DIMENSIONS

- D: 19^{1/16}" • W: 22^{5/16}"
- D: 485 mm • W: 567 mm

ELECTRICAL REQUIREMENTS

- 208/240 Volt, 60 Hz, 40AMP, 6500W
- P&C cooktops are supplied with a 5' long electrical cable and must be hard wired to the electrical supply
- PORTER&CHARLES cooktops uses the following wires:
 - RED & BLACK: Live Wires
 - GREEN: Ground
 - The Neutral (White) wire is not required for the electrical installation.

Specifications

CC60V

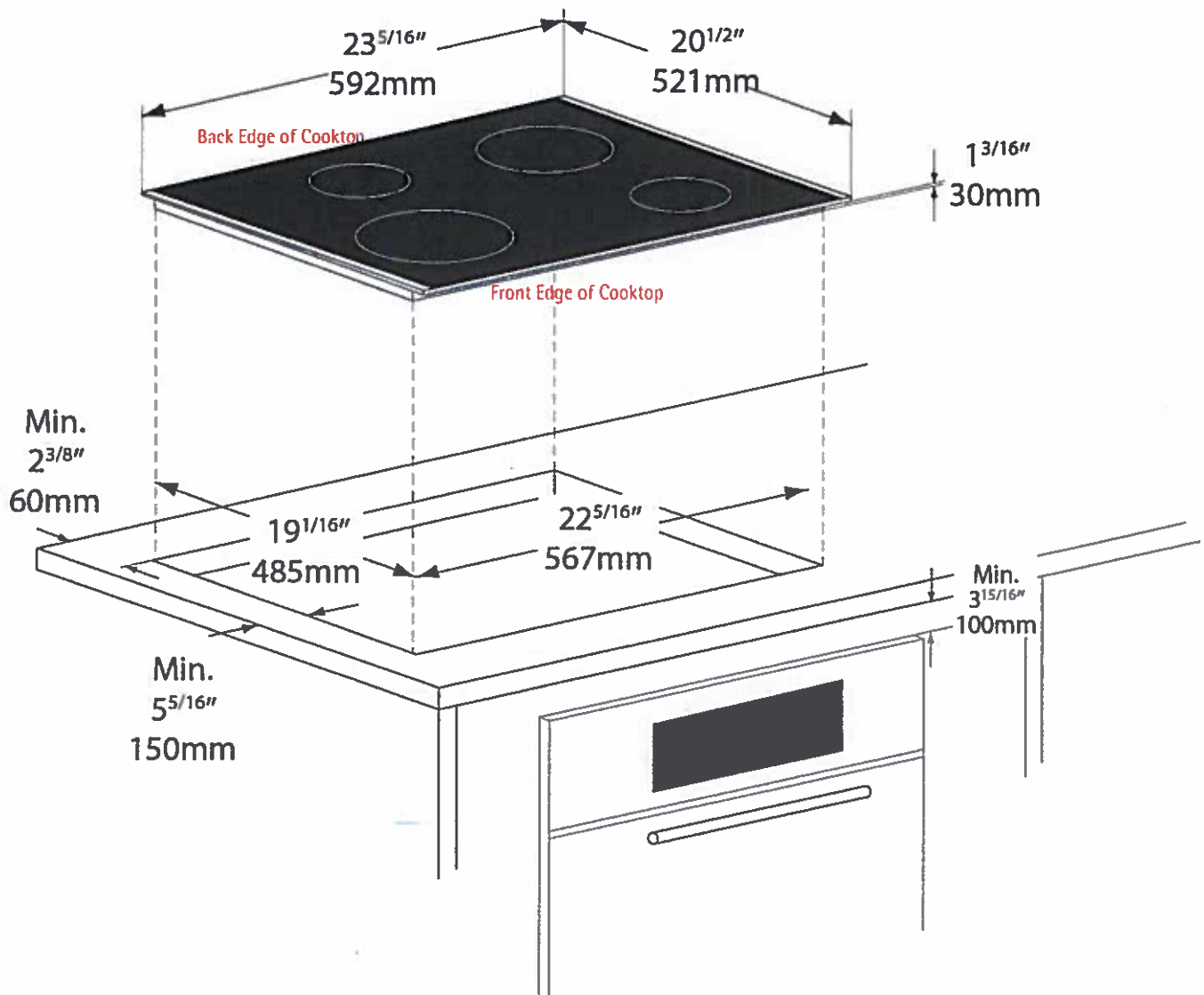

Specifications are subject to change without notice.

Detailed Specification Available at www.porterandcharles.ca

Porter&Charles

LIVING ROOM -SUITE# 1806E (Item# 6+7)

1. Add Duplex Receptacle at 54" AFF & located above existing Cable TV & Data Outlet
2. Add Electrical Box with Conduit & Pull String @ 54" AFF with end of Conduit terminating in Box adjacent to Cable TV Outlet
3. Add Blocking for Wall Mounted TV -Centre at approximately 54"

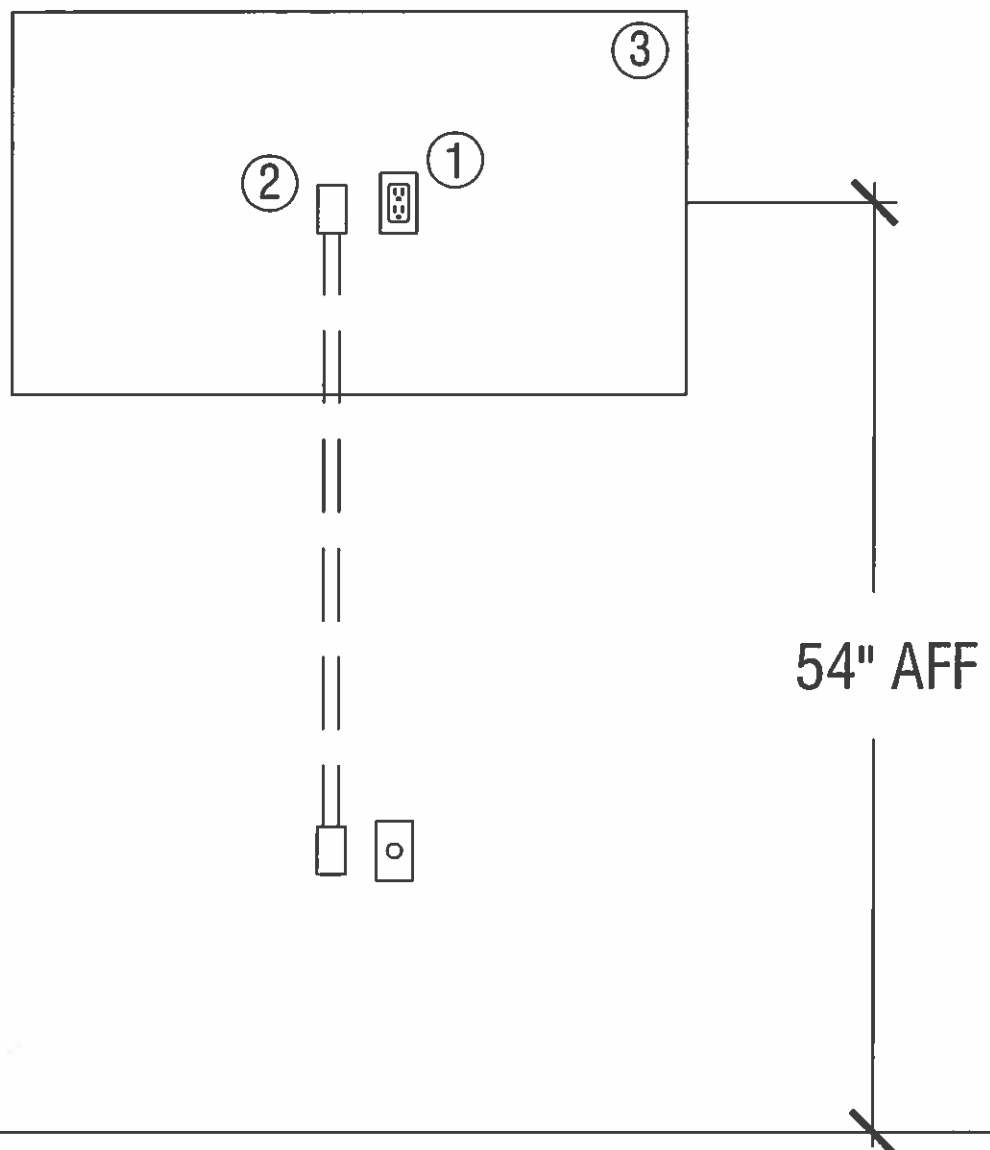

WESTSIDE SUITE # 1806E

LivingArt Kitchens Inc.
325 Eddystone Avenue
Toronto, ON M3N 1H8

Project:
Minto West Side
East Tower (1)
580 Front Street
Toronto, ON

Drawing Name:
Vanity Shop Drawings
Type B21E : 45R + 68L

East Tower Units:
FL 17-18 (06)

Scale:
NTS

Date:
Jan 17, 2017/ Feb 16, 2017/
March 01, 2017/
April 11, 2017

Drawn / Checked by:
AH / YD

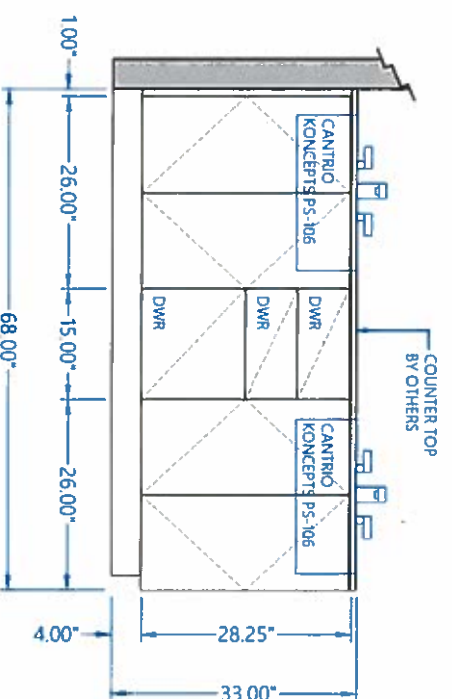
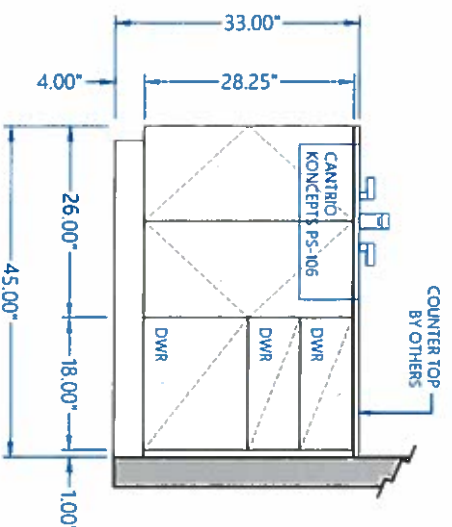
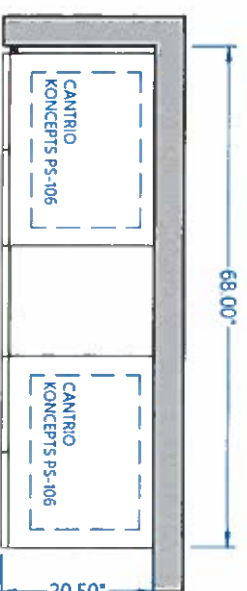
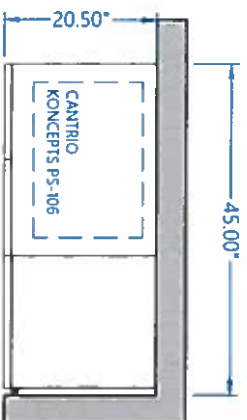

MAIN WASHROOM

MASTER WASHROOM



Buy it for looks. Buy it for life.®

Specifications

FAUCET DESCRIPTION

- Metal construction with various finishes identified by suffix
- Includes showerhead, arm, flange and diverter spout

OPERATION

- Lever style handle with temperature indicator on the escutcheon
- Handle operates counterclockwise through a 270° arc with off at 6 o'clock and maximum hot at the 9 o'clock position. Shut off in clockwise direction
- Adjustable temperature limit stop to control maximum hot water temperature
- Pressure balancing mechanism maintains selected discharge temperature to $\pm 3.6^\circ\text{F}$ ($\pm 2^\circ\text{C}$)

FLOW

- Showerhead is limited to 2.5 gpm (9.5 L/min) at 80 psi
- EP suffix models are limited to 1.75 gpm (6.6 L/min) at 80 psi
- NH suffix models contain no showerhead

CARTRIDGE

- 1222 cartridge design
- Nonmetallic/nonferrous and stainless steel materials
- Accommodates back to back installations

STANDARDS

- Third party certified to meet ASME A112.18.1/CSA B125.1 and all applicable requirements referenced therein
- EP suffix models are third party certified to WaterSense®

- ADA for lever handle

WARRANTY

- Lifetime limited warranty against leaks, drips and finish defects to the original consumer purchaser
- 5 year warranty if used in commercial installations

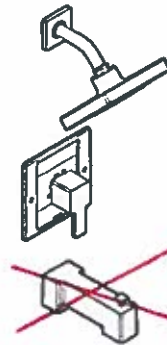

90 DEGREE™ POSI-TEMP® Single-Handle Tub/Shower Trim Kit

Model: ~~TS2711 series - valve trim only~~
 TS2712 series - shower trim only
~~TS2713 series - tub/shower trim only~~

Valves: 62300, 2500 series

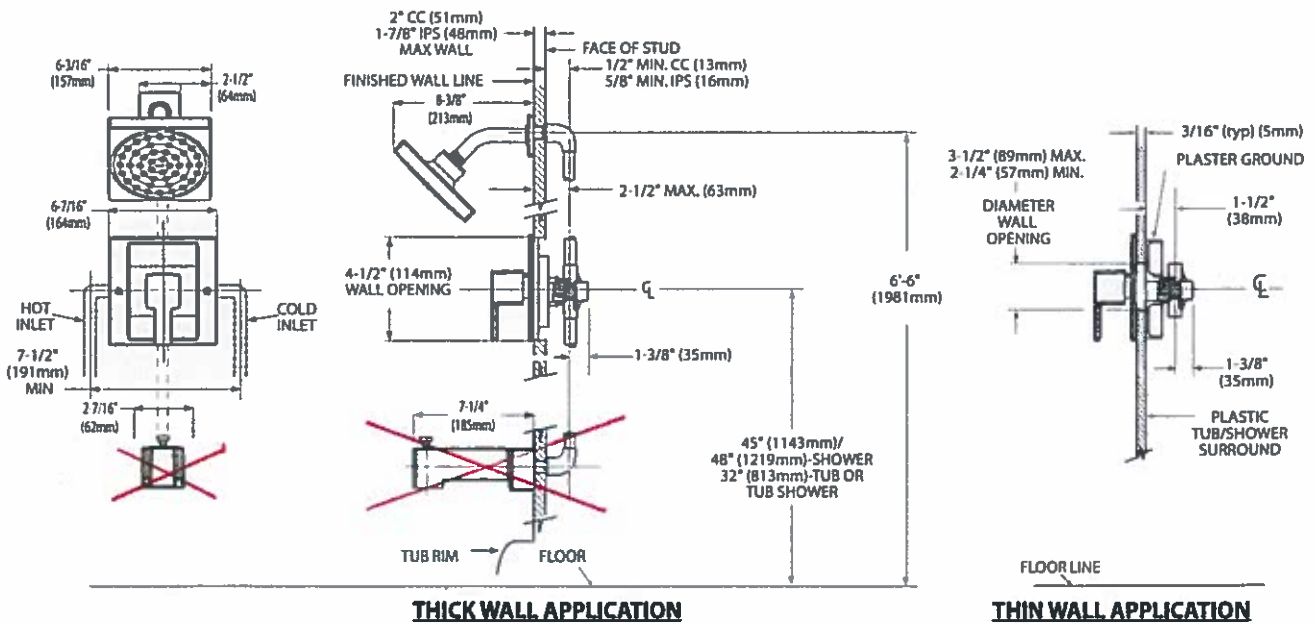

CRITICAL DIMENSIONS

(DO NOT SCALE)

TS2713sp: Rev. 5/13

FOR MORE INFORMATION CALL: 1-800-BUY-MOEN
www.moen.com

1206E Main Bath



Buy it for looks. Buy it for life.®

Custom prepared
Specifications
For Minto Communities

Walk in shower upgrade to Moen 90 Degree trim with Handheld shower and slide bar

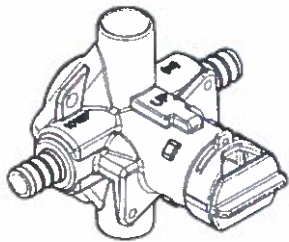

POSI-TEMP® VALVE
Pressure-Balancing Valve

Model: '62380 (PEX)* - Bulk Packed



90 DEGREE™ POSI-TEMP®
Single-Handle Kit

Model: TS2711 series - valve trim only

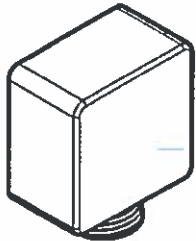

DROP ELL

Models: A721 series

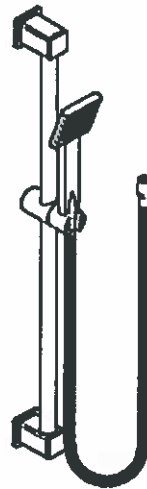

90 DEGREE™
Single Function Handshower
w/Slide Bar

Model: S3879EP series

Items listed on this page are for Minto Communities internal use only

+ rain head

1806E Ensuite